

Patient report

Bio-Rad DATE: 10/25/2019
D-10 TIME: 01:56 PM
S/N: #DJ4I016123 Software version: 4.30-2
Sample ID: 10515559
Injection date 10/25/2019 01:53 PM
Injection #: 18 Method: HbA1c
Rack #: --- Rack position: 3

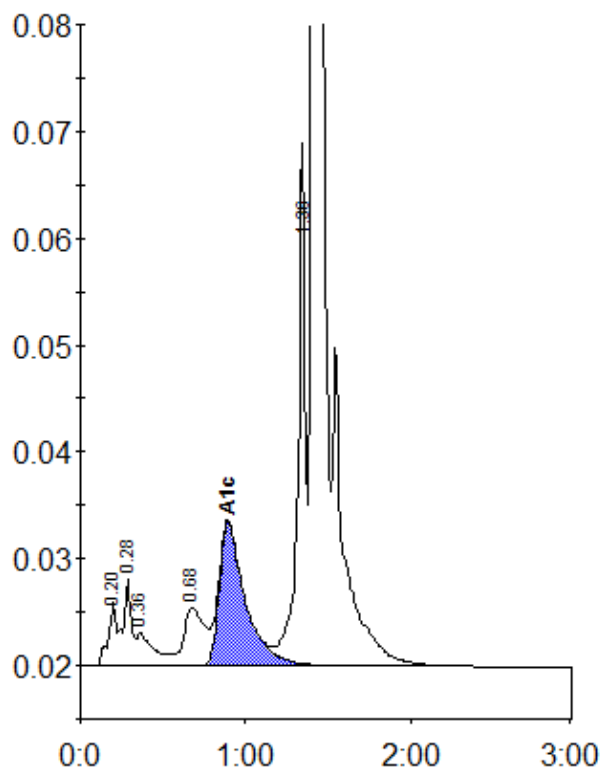

Peak table - ID: 10515559

Peak	R.time	Height	Area	Area %
A1a	0.20	5945	19815	0.8
A1b	0.28	8031	28164	1.2
Unknown	0.36	3022	23169	1.0
LA1c/CHb-1	0.68	5463	46217	1.9
A1c	0.89	13421	148009	8.3
P3	1.36	44028	157087	6.5
A0	1.41	669025	1987888	82.5
Total Area:		2410350		

Concentration:	%
A1c	8.3